

Concertino

for Viola and mixed choir

Bakaja Zoltán

♩ = 138

11

The musical score is written for Viola and mixed choir. It begins with a tempo marking of ♩ = 138 and a page number of 11. The key signature is G major (one sharp). The time signature starts as 4/4 and changes to 2/4 after the first measure. The piece starts with a fermata over the first measure, followed by a forte (*f*) dynamic marking. The notation includes various rhythmic values, accidentals, and phrasing slurs across ten staves.

simile

simile

simile

simile

18

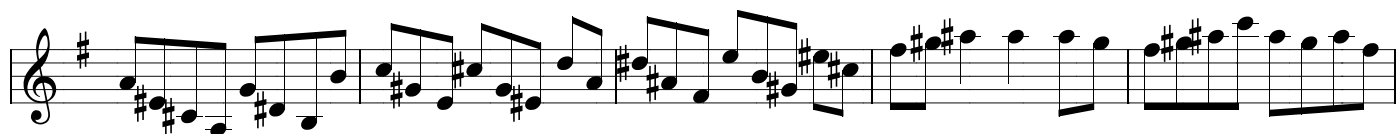
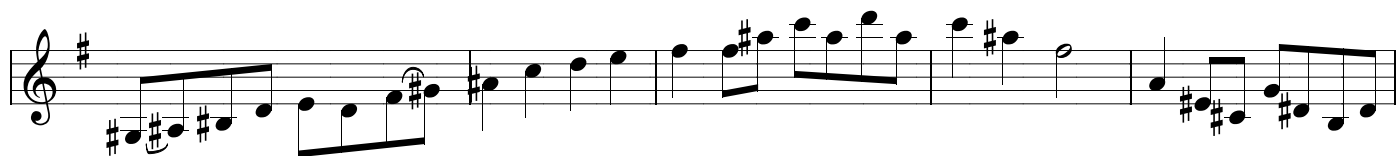
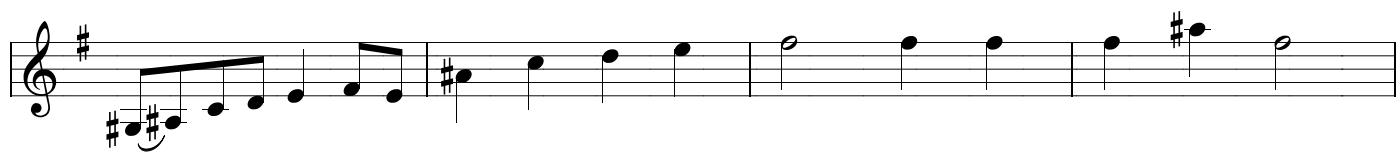
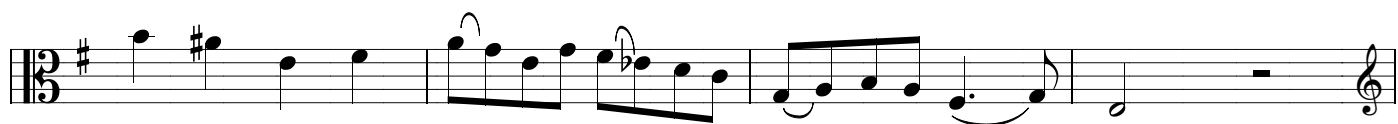
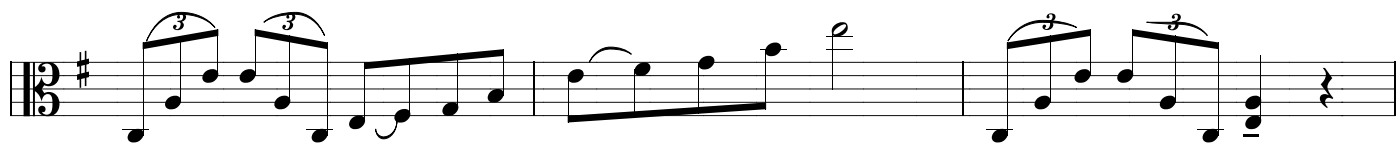

13

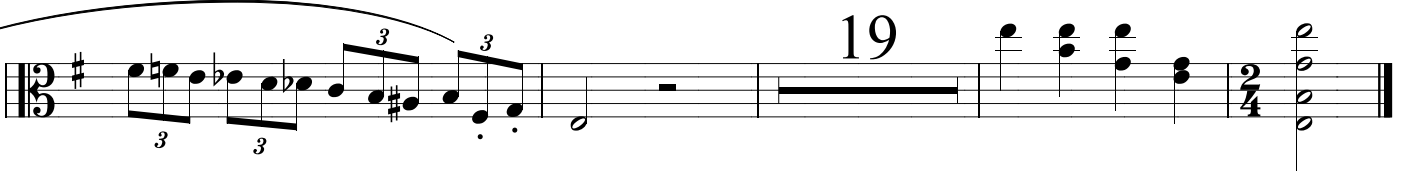
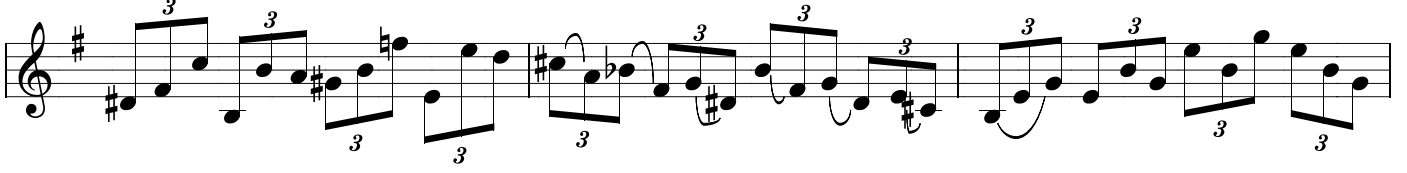
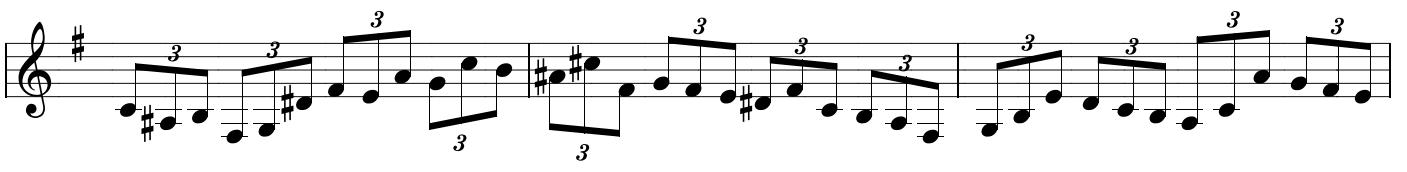
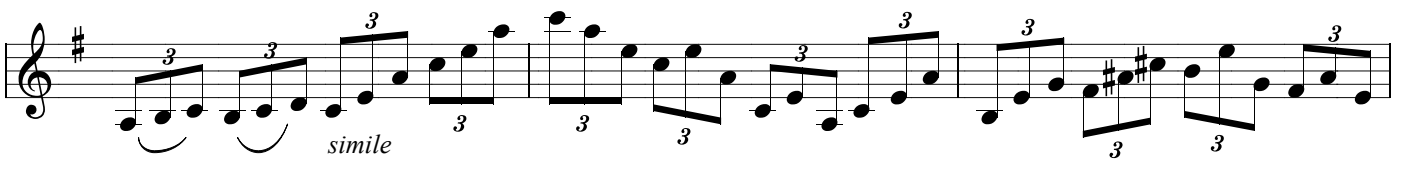
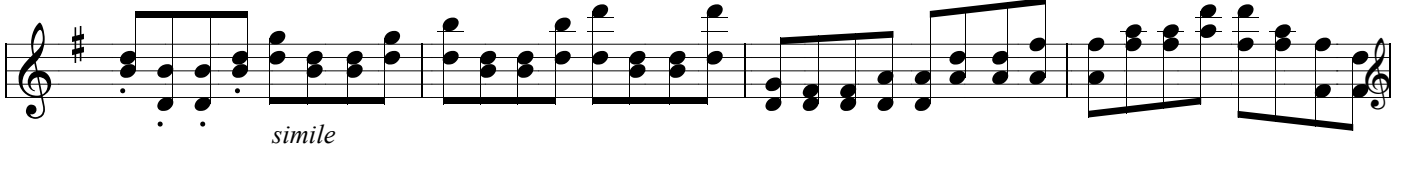
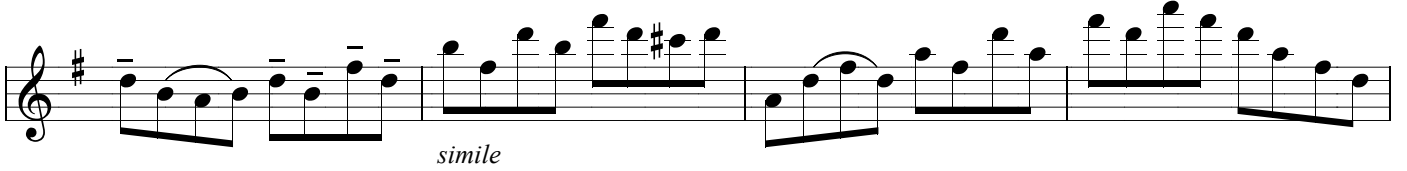
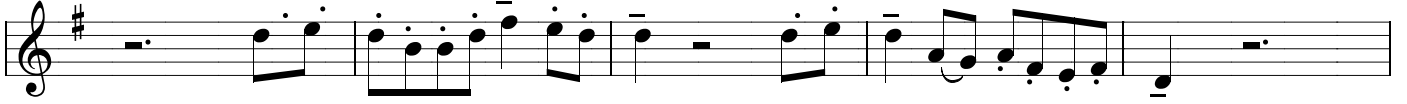

II.

♩ = 100

Fine

D.C. al Fine

III.

♩ = 160

simile *simile* 7

simile 3 3

simile 3 3

8 *simile* 7/8

7/8 6/8 9/8 7/8 6/8 9/8 4/4

simile 7

7/8

7/8 6/8 9/8 7/8 6/8

simile

simile 7 7/8

simile *simile*

simile