

Saranágati

Bevezető ének

♩ = 122

Bakaja Zoltán

Soprano

Viola

Clarinet in B

Fagott

11

15

sri kris- na csé - tan - ja pra - bhu dzsi- bé do- ja ko - ri

szva pár - sa - da szvi - ja dhá - ma sza - ha a - va - to - ri

19

at - jan - ta dur - la - bha pré - ma ko - ri - bá - ré dá - na

23

si - khá - jé sa - ra - ná - ga - ti bha - ka - té - ra prá - na

34

38

42

46

57

61

65

bhakti pra-ti - ku - la bhá - va vardsan- an - gi - ká - ra

69

73

84

sad - an - ga sa - ra - ná - ga - ti ho - i - bé - dzsa - há - ra

119

123

127

131

150

154

158

Saranági

Bevezető ének

Bakaja Zoltán

Clarinet in B

11

15

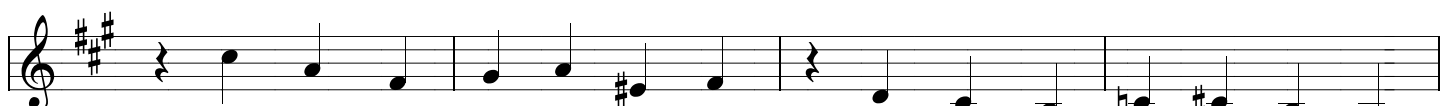

19

23

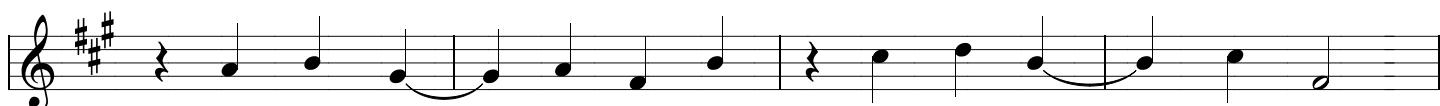

34

38

42

46

57

61

65

69

73

84

88

107

111

115

119

123

127

131

150

154

158

Saranági

Bevezető ének

Bakaja Zoltán

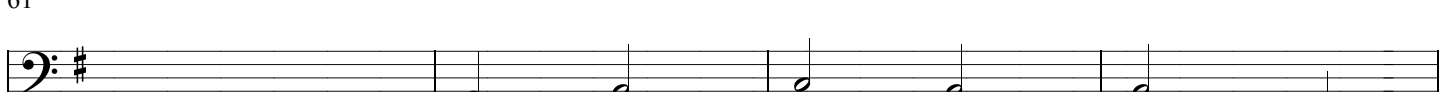
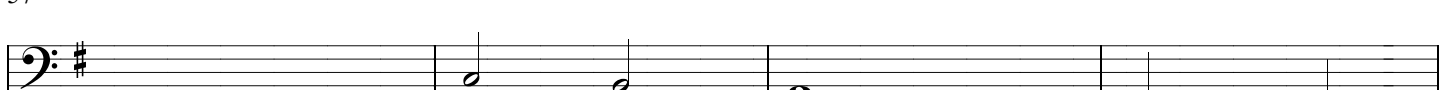
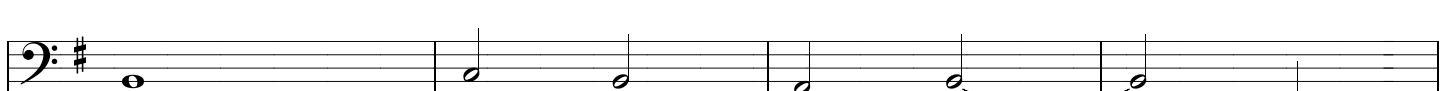
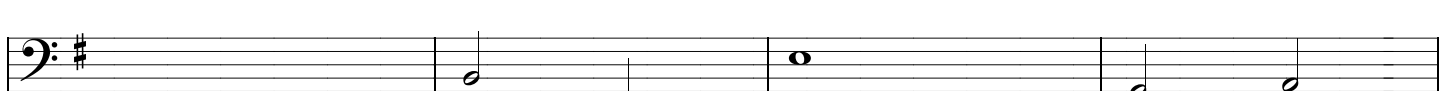
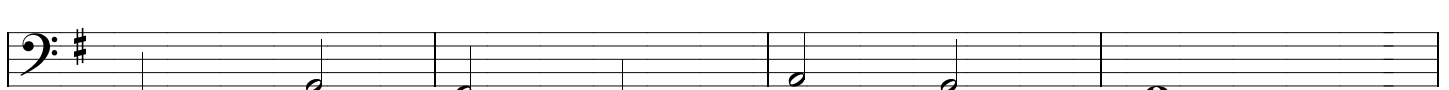
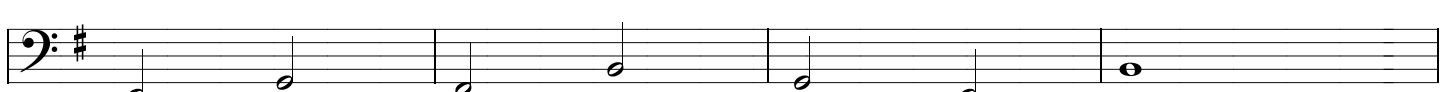
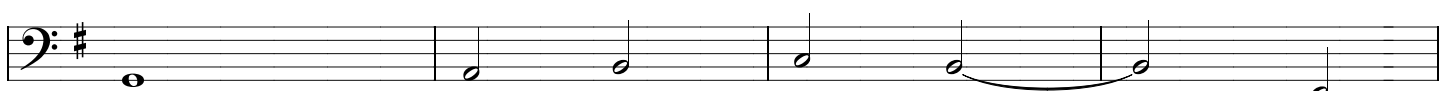
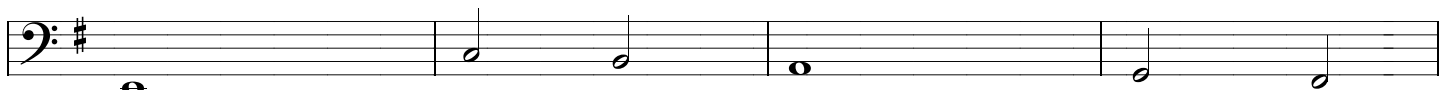
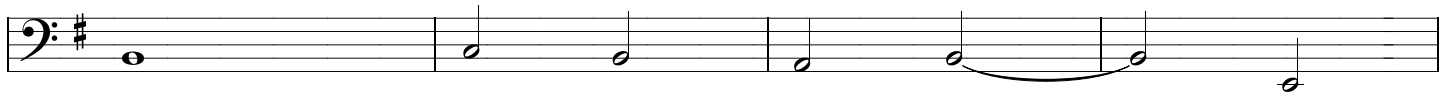
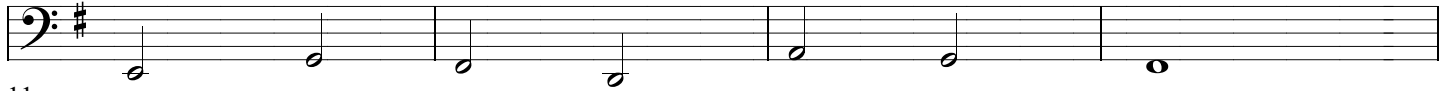

69

73

84

88

107

111

115

119

123

127

131

150

154

158

Saranágati

Bevezető ének

Bakaja Zoltán

Viola 

11

16

15

34

16

38

57

16

68

87

8

91

102

8

121

The original texts in this score are transcribed in accordance with Hungarian pronunciation rules. The following present the approximate English equivalents of the Hungarian sounds.

a	as in but
á	as in far
e	as in get
é	as in fame
i	as in lid
í	as in week
u	as in foot
ó	as in go
cs	as in child
g	as in get (never as in genius)
dzs	as in job
j	as in yes
s	as in sure

Bhaktivinoda Ṭhākura: Śaraṇāgati

1

*śrī-kṛṣṇa-caitanya prabhu jīve doyā kori'
sva-pārṣada svīya dhāma saha avatari'*

Śrī Kṛṣṇa Caitanya Prabhu descended from the eternal spiritual world along with His personal associates and divine abode, incarnating in this temporary material world out of compassion for the fallen souls.

2

*atyanta durlabha prema koribāre dāna
śikhāya śaraṇāgati bhakatera prāna*

In order to freely distribute the gift of ecstatic love of God, which is very difficult to obtain, He taught the path of śaraṇāgati, devotional surrender to the Supreme Lord. This śaraṇāgati is the very life of the true devotees.

3-4

*dainya, ātma-nivedana, gopṭṛtve varaṇa
'avaśya rakṣibe kṛṣṇa'-viśvāsa, pālana*

*bhaki-anukūla-mātra kāryera svīkara
bhakti-pratikūla-bhāva varjanāṅgikāra*

The six ways of surrender through śaraṇāgati are (1) *dainya*-humility, (2) *ātma-nivedana*-dedication of the self, (3) *gopṭṛtve varaṇa*-acceptance of the Lord as one's only maintainer, (4) the consciousness of '*avaśya rakṣibe kṛṣṇa*'-'Kṛṣṇa will surely protect me'-which is *viśvāsa* (faith) in Kṛṣṇa's *pālana* (protection), (5) *bhaki-anukūla-mātra kāryera svīkara*-execution of only those acts favorable to pure devotion, and (6) *bhakti-pratikūla-bhāva varjanāṅgikāra*-renunciation of conduct adverse to pure devotion.

5

*ṣaḍ-aṅga śaraṇāgati hoibe jāhāra
tāhāra prārthanā śune śrī-nanda-kumāra*

Śrī Nanda-Kumāra, the youthful son of Nanda Mahārāja, hears the prayers of anyone who takes refuge in Him by this six-fold practice of surrender.

6

*rūpa-sanātana-pade dante tṛṇa kori'
bhaktivinoda poḍe duhuṅ pada dhorī'*

Bhaktivinoda prostrates himself at the feet of Śrī Rūpa and Śrī Sanātana Goswāmī, places a straw between his teeth, and clasps their lotus feet with his hands.

7

*kāṅḍiyā kāṅḍiyā bole āmi to' adhama
śikhāye śaraṇāgati koro he uttama*

Weeping and weeping, he tells them, "I am certainly the lowest of men! Oh please make me the worthiest by teaching me the ways of śaraṇāgati!"